

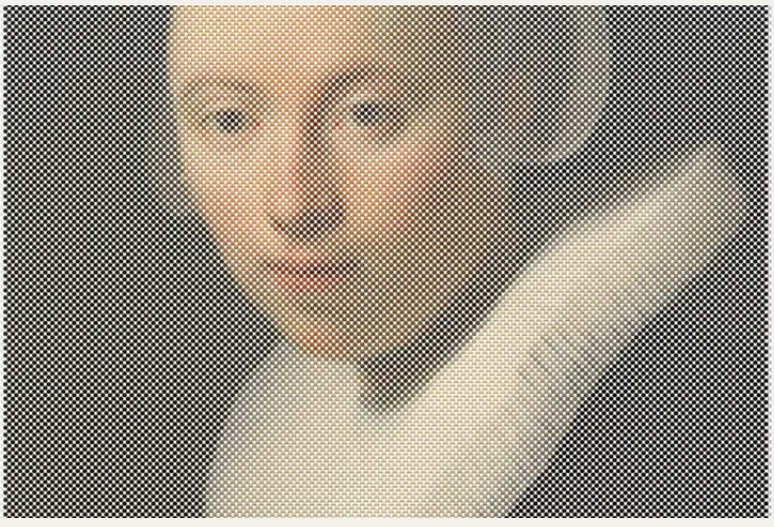

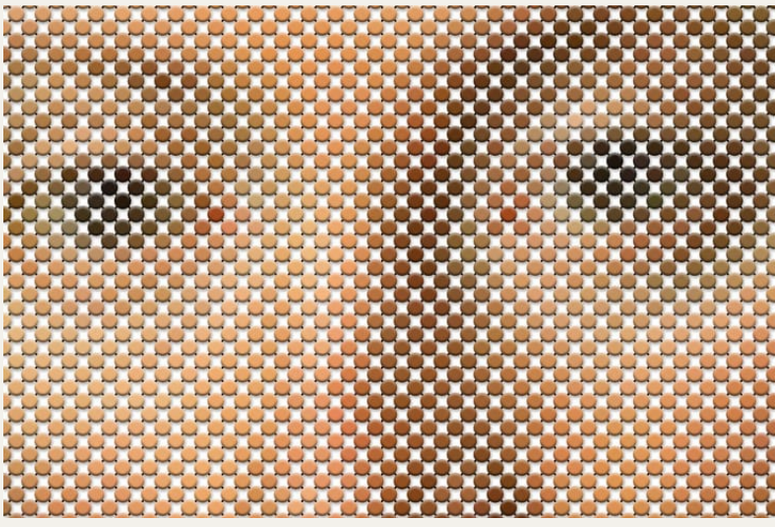

Project description

We realized a room divider rendering the understated beauty of one of Rembrandt's portraits, for a restaurant. The double-sided construction separates whilst still respecting the character of the space by way of its transparency. By using the smaller DOT we were able to include a lot of detail in the image.

Project concept images

Product information

Product: Dedots

Application: Room divider

Function: Restaurant

Type: Chainlink mesh

Material / coating: ABS

Pattern: Custom

Colour: 24

Dot Density: 100%

Mounting: CL2

Project size: 30 m2