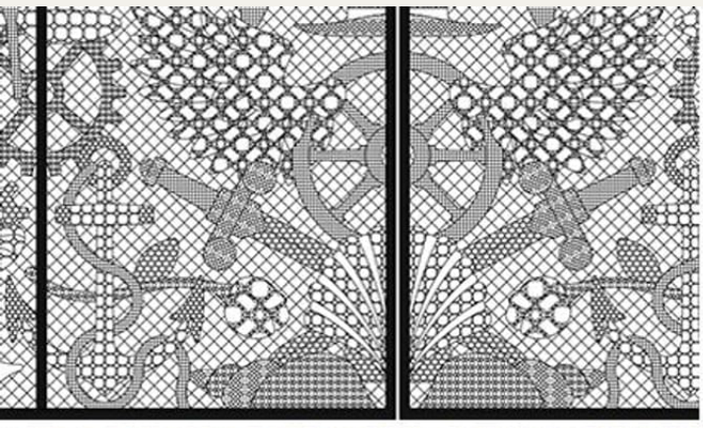

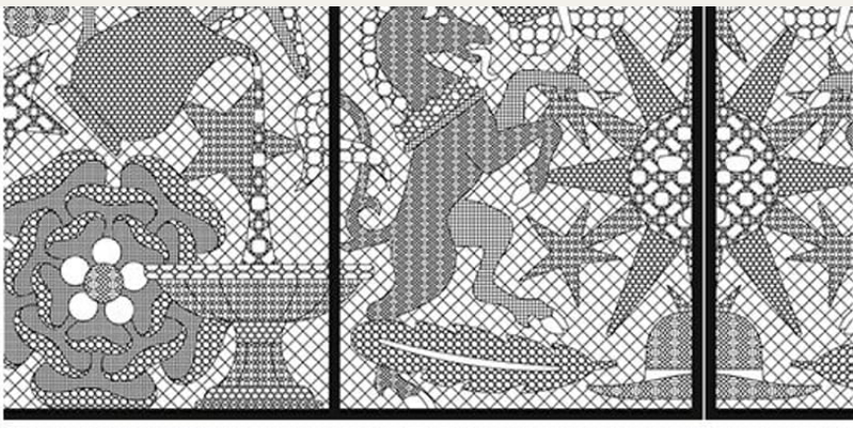





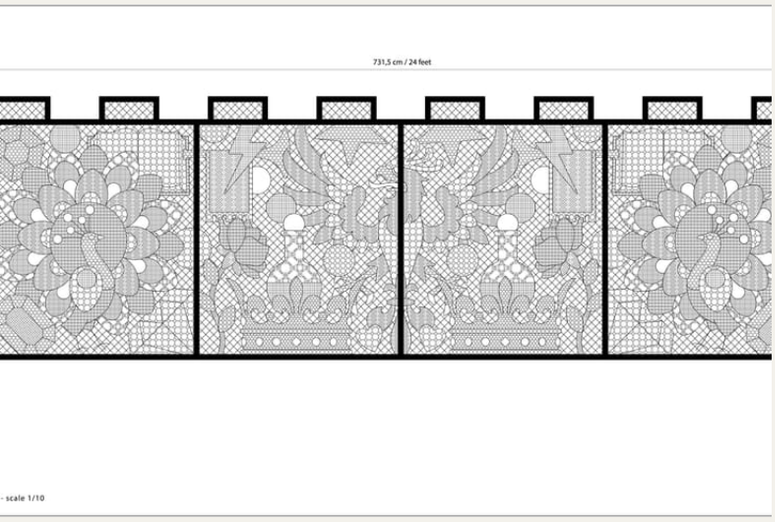

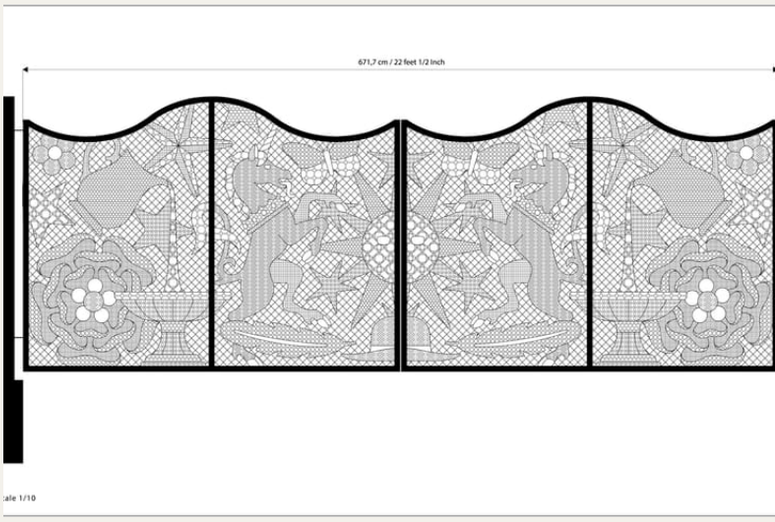

Project description

In collaboration with Job Smeets we produced gates for the renowned Faena Group Art Center in Miami. The pattern designed by studio Job is an elaborate composition of iconic images. A decorative gate with a story that keeps the audience amused and at bay.

Product information

Product: Lalace

Application: Gate

Function: Arts Center

Type: Welded

Material / coating: Stainless Steel powdercoated

Pattern: Job Smeets

Colour: White

Pattern ratio: 95/10

Mounting: Plates (type 2.2)

Project size: 75 m2