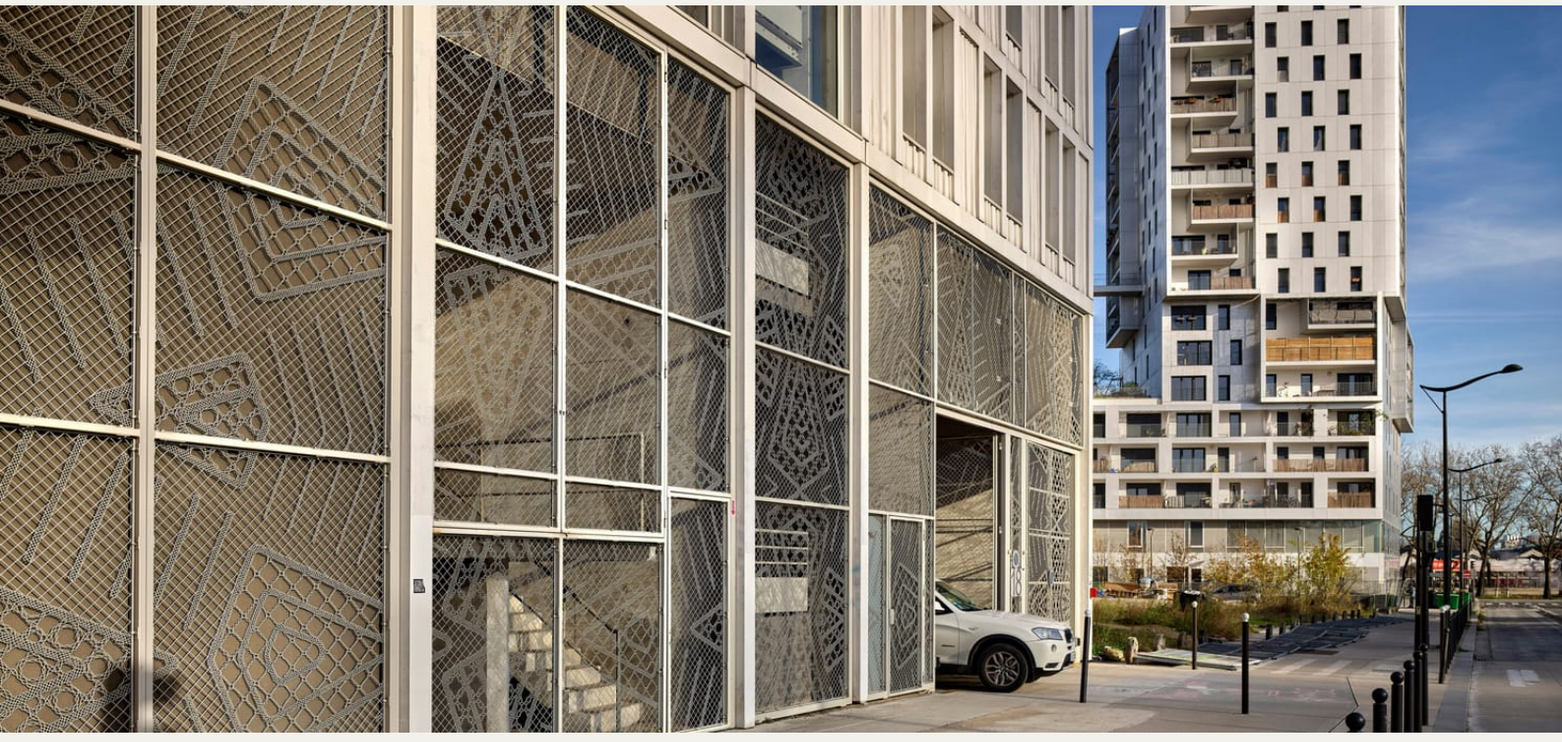

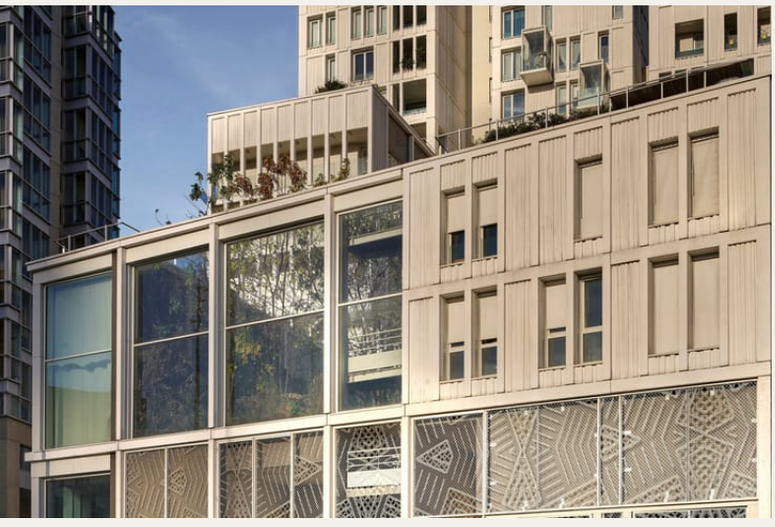

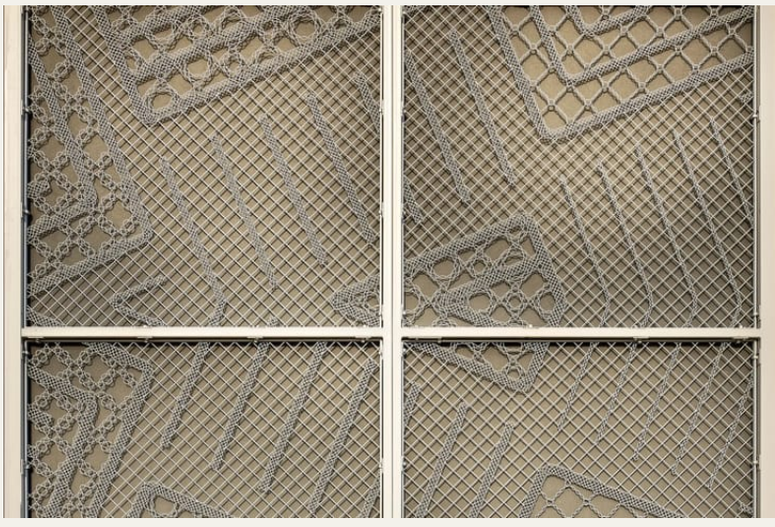

Project description

"Le Lieu Informel" is a space dedicated to contemporary African art, welcoming both the public and residents of the Social Residence for migrant workers. It aims to create connections between the block's inhabitants and the wider city, weaving links through art and breaking down boundaries between "Art" and "Social."

Photography: Kees Hummel

Product information

Product: Lalace

Application: Enclosure

Function: Service area & parking entrance & staircase enclosure

Type: Welded

Material / coating: Stainless Steel 304 Powdercoated

Pattern: Aff rican

Colour: Grey

Dot Density: 80%

Mounting: Clamps

Project size: 651 m2